

INITIAL RECEIPT

United States Department of the Interior
Bureau of Land Management
 DIV OF LANDS, MINRLS & ENERGY
 ONE N CENTRAL AVE
 PHOENIX, AZ 85004 -4427
 Phone: 602-417-9200

| Receipt | |
|---------|---------|
| No: | 4700538 |

| Transaction #: 4824752 | |
|--|--|
| Date of Transaction: 02/28/2020 | |
| CUSTOMER: | |
| STEVEN B HEISE 220 CAMINO CORTO SPC 9 VISTA,CA 92083-4930 US | |

| LINE # | QTY | DESCRIPTION | REMARKS | UNIT PRICE | TOTAL |
|---------------|------|---|---------|------------|-----------------|
| 1 | 3.00 | LOCATABLE MINERALS / MINING CLAIMS-NEW,UNADJUD, ONE OR MORE AUTH NOS / NEW MINING CLAIM PROCESSING FEE CASES: AMC459312/\$20.00, AMC459313/\$20.00, AMC459314/\$20.00 | | - n/a - | 60.00 |
| 2 | 3.00 | LOCATABLE MINERALS / MINING CLAIMS-NEW,UNADJUD, ONE OR MORE AUTH NOS / NEW MINING CLAIMS LOCATION FEE CASES: AMC459312/\$40.00, AMC459313/\$40.00, AMC459314/\$40.00 | | - n/a - | 120.00 |
| 3 | 3.00 | LOCATABLE MINERALS / MINING CLAIMS-NEW,UNADJUD, ONE OR MORE AUTH NOS / NEW MINING CLAIMS MAINTENANCE FEE CASES: AMC459312/\$165.00, AMC459313/\$165.00, AMC459314/\$165.00 | | - n/a - | 495.00 |
| TOTAL: | | | | | \$675.00 |

| PAYMENT INFORMATION | | | |
|---------------------|-----------|---|----------------------|
| 1 | AMOUNT: | 225.00 | POSTMARKED: N/A |
| | TYPE: | CHECK | RECEIVED: 02/27/2020 |
| | CHECK NO: | 1560 | |
| | NAME: | HEISE, STEVEN B 220 CAMINO CORTO SPC 9 VISTA CA 92083-4930 US | |
| 2 | AMOUNT: | 225.00 | POSTMARKED: N/A |
| | TYPE: | CHECK | RECEIVED: 02/27/2020 |

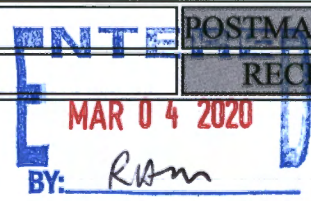

| | | | |
|---|------------------|---|-----------------------------|
| | CHECK NO: | 1588 | |
| | NAME: | HEISE, STEVEN B 220 CAMINO CORTO SPC 9 VISTA CA 92083-4930 US | |
| 3 | AMOUNT: | 225.00 | POSTMARKED: N/A |
| | TYPE: | CHECK | RECEIVED: 02/27/2020 |
| | CHECK NO: | 1589 | |
| | NAME: | HEISE, STEVEN B 220 CAMINO CORTO SPC 9 VISTA CA 92083-4930 US | |

| REMARKS | |
|---------|--|
| | |

This receipt was generated by the automated BLM Collections and Billing System and is a paper representation of a portion of the official electronic record contained therein.

MAR 04 2020

CORRESPONDENCE

TRANSFERS

MAINTENANCE FEES

WAIVERS

POL/NOI

MISCELLANEOUS

**LOCATION NOTICES
AMENDMENTS
STATUS SHEET
GEO REPORT/MTP**

MINING CLAIM STATUS REPORT

Data Entered: 3/5/2020

MTP Checked By: 3/5/2020
GEO Checked By: 3/5/2020

LEAD SERIAL NUMBER: AMC 459312 thru AMC 459314

| | |
|--|---|
| NUMBER OF CLAIMS & TYPE: | CHARGES: |
| <u>3</u> LODE | Processing Fee @ \$20 = \$ <u>60</u> |
| PLACER | Location Fee @ \$40 = \$ <u>120</u> |
| ASSOCIATION PLACER | Maintenance Fee @ \$165 = \$ <u>495</u> |
| MILL SITE | Add'l Maint Fee for Assoc Placer = \$ _____ |
| TUNNEL SITE | SUBTOTAL \$ _____ |
| TOTAL ACREAGE: _____ <i>Per Claim</i> | Other Fees \$ _____ |
| <i>(Placer Only)</i> | Other Fees \$ _____ |
| NUMBER OF LOCATORS: _____ | TOTAL \$ <u>675</u> |

DOCUMENTS RECEIVED VIA: Over-the-Counter [] Mail [] **TIMELY FILED:** Yes [] No []

LEGAL DESCRIPTION: T 29N R 17W SEC 10

T _____ R _____ SEC _____

T _____ R _____ SEC _____

T _____ R _____ SEC _____

T _____ R _____ SEC _____

BLM [] FOREST SERVICE [] _____ SUBJ TO PL 359: Yes [] No []
WILDERNESS AREA [] _____

SPLIT ESTATE: N/A [] SX [] PX [] OTHER [] _____
SRHA [] Was proper Notice filed if located on SHRA Land? Yes [] No []

RECONVEYED MINERALS ON BLM LAND REQUIRE OPENING ORDER FROM 1944 TO 1993:
Open to Entry On _____ N/A []

COMMENTS/STATUS: VOID [] PARTIALLY VOID [] PVT MINERALS [] WITHDRAWN LANDS []
OTHER [] _____

[] Claimant acknowledges that portions of the following claim(s) site(s) may be void or voidable.

Printed Name of Claimant _____ Signature of Claimant _____

*****FINAL ADJUDICATION*****
DATE _____ INITIALS _____

AMC 459312

LOCATION NOTICE FOR PLACER MINING CLAIM

Amendment BLM Serial # _____

NOTICE IS HEREBY GIVEN that the High Hopes
_____ placer mining claim has been located by

STEVEN HEISE whose current mailing
address is 220 CAMINO CORTO #09
VISTA CA 92083

RECEIVED
BLM-AZ STATE OFFICE
2020 FEB 27 P 3:27
PHOENIX, ARIZONA
BLM
Date
Stamp

The general course of this claim is RECTANGLE North So and it is situated in MOHAVE
County, Arizona. This claim is 1320' feet in length and 660' feet in width.

20 Total Claim Acreage. This claim runs from the location monument on which this location notice is
posted at the SE corner of the claim approximately 1320' feet in a North direction to the
North end line and 660' feet in a West direction to the WEST end line. This claim is
marked by four monuments, one at each corner of the claim.

The location monument on which this notice is posted is situated within Section 10, Township
29 N, Range 17 W, Gila Salt River Base and Meridian, Arizona. This claim encompasses
portions of the following legal subdivision(s) if located by legal subdivision or the following quarter section(s),
section(s), Township(s) and Range(s) E 1/2 NE 1/4 SW 1/4
SECTION 10 T29 R17W, Gila Salt River Base and Meridian, Arizona.

The locality of this claim with reference to some natural object or permanent monument and additional information
(if any) concerning its locality are as follows: SW CORNER OF High Hopes
CLAIM IS ON A USGS SURVEY MARKER

_____ The above information is shown on the attached map.

DATED AND POSTED on the ground this 17 day of February, 2020

LOCATOR(s) AGENT

Print Name(s) STEVEN HEISE

Signature(s) Steven Heise

Form MCF102
Revised July 2014

AMC459312

MINING CLAIM MAP

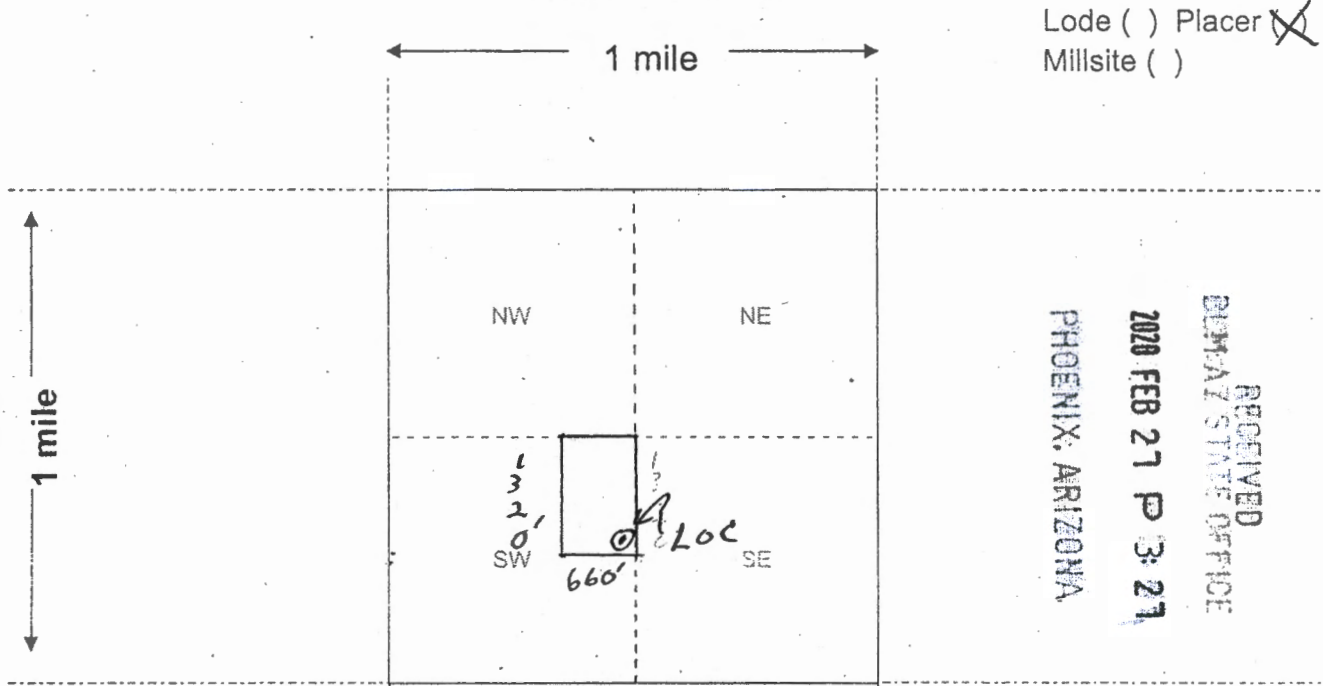

Lode () Placer
 Millsite ()

RECEIVED
 DEMAZ STATE OFFICE
 2020 FEB 27 P 3:21
 PHOENIX, ARIZONA

Scale: 1" = 2000 feet



1. The above map depicts the High Hopes mining claim, which is located in Section (s) 10, Township 29 N, Range 17 W, Gila and Salt River Base and Meridian, Mohave County, Arizona. Total claim acreage is 20

2. The type of corner and location monuments used are as follows: 4x4 Wood Posts

3. The bearings and distances in degrees and feet between claim corners and to a public land survey monument are as depicted on the map.

4. If the claim is a placer or millsite claim with exterior limits conforming to legal subdivisions of the public survey, provide a legal description of the claim E 1/2 NE 1/4 SW 1/4
SECTION 10 T29N R 17W

AMC459312

Form MCF100a
 Revised July 2014

LOCATION NOTICE FOR PLACER MINING CLAIM

Amendment BLM Serial # _____

NOTICE IS HEREBY GIVEN that the LIL Red Hen

_____ placer mining claim has been located by

STEVEN HEISE whose current mailing

address is 220 CAMINO CORTO #09

VISTA CA 92083

RECEIVED
BLM STATE OFFICE
2020 FEB 27 P 3 21
PHOENIX, ARIZONA

BLM
Date
Stamp

The general course of this claim is RECTANGLE ^{NORTH SOUTH} and it is situated in MOHAVE

County, Arizona. This claim is 1320' feet in length and 660' feet in width.

20 Total Claim Acreage. This claim runs from the location monument on which this location notice is posted at the NW corner of the claim approximately 660' feet in a EAST direction to the EAST end line and 1320' feet in a South direction to the South end line. This claim is marked by four monuments, one at each corner of the claim.

The location monument on which this notice is posted is situated within Section 10, Township 29 N, Range 17 W, Gila Salt River Base and Meridian, Arizona. This claim encompasses portions of the following legal subdivision(s) if located by legal subdivision or the following quarter section(s),

section(s), Township(s) and Range(s) W 1/2 NE 1/4 SW 1/4

Section 10 T29 R17W, Gila Salt River Base and Meridian, Arizona.

The locality of this claim with reference to some natural object or permanent monument and additional information (if any) concerning its locality are as follows: NW CORNER OF LIL Red Hen

IS ON A USGS Survey MARKER

_____ The above information is shown on the attached map.

DATED AND POSTED on the ground this 17 day of February, 2020.

LOCATOR(s) AGENT

Print Name(s) STEVEN HEISE

Signature(s) Steve Heise

Form MCF102
Revised July 2014

AN C459313

MINING CLAIM MAP

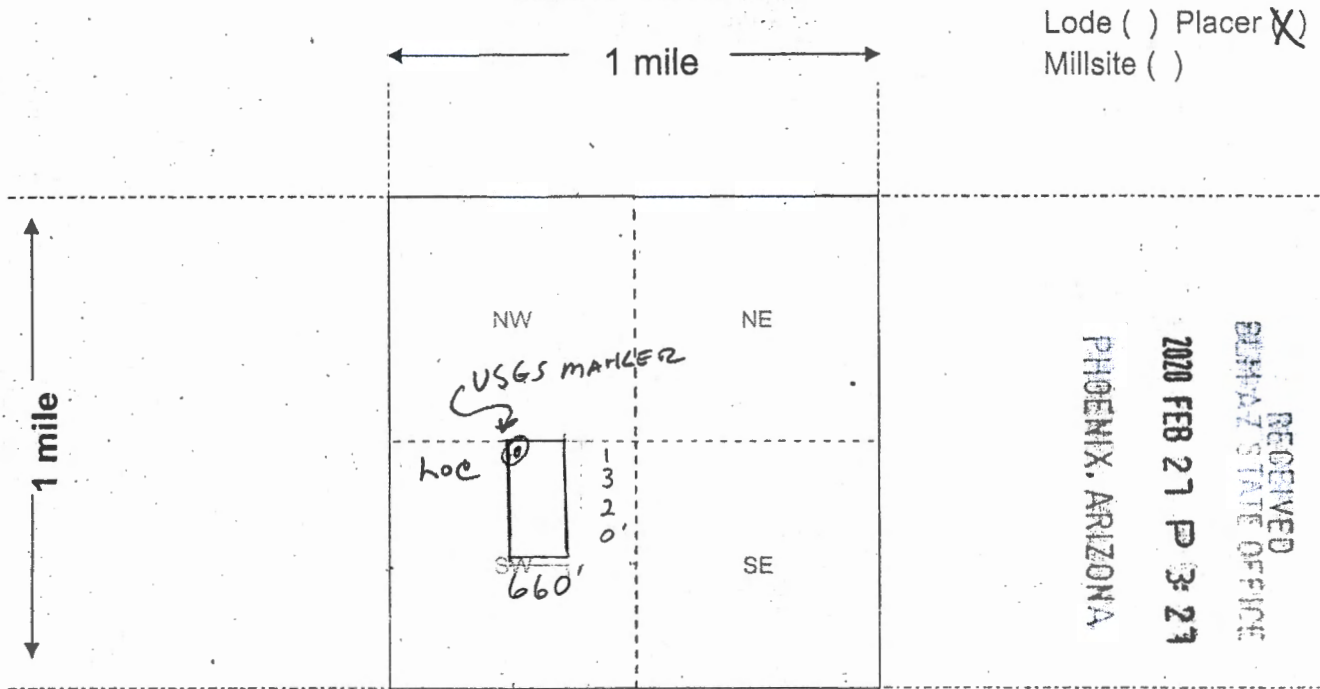

Lode () Placer
 Millsite ()

RECEIVED
 GILIA STATE OFFICE
 2020 FEB 27 P 3:23
 PHOENIX, ARIZONA

Scale: 1" = 2000 feet



- The above map depicts the Lil Red HEN mining claim, which is located in Section (s) 10, Township 29 N, Range 17 W, Gila and Salt River Base and Meridian, MOHAVE County, Arizona. Total claim acreage is 20
- The type of corner and location monuments used are as follows: 4x4 WOOD POSTS

3. The bearings and distances in degrees and feet between claim corners and to a public land survey monument are as depicted on the map.

4. If the claim is a placer or millsite claim with exterior limits conforming to legal subdivisions of the public survey, provide a legal description of the claim W 1/2 NE 1/4 SW 1/4
Sec 10 T29N R17W

Form MCF100a
 Revised July 2014

AN0459313

LOCATION NOTICE FOR PLACER MINING CLAIM

Amendment BLM Serial # _____

NOTICE IS HEREBY GIVEN that the TWIST \$ SHOUT
_____ placer mining claim has been located by

STEVEN HEISE whose current mailing
address is 220 CAMINO CORTO #09
VISTA CA, 92083

RECEIVED
BLM AZ STATE OFFICE
2020 FEB 27 P 3:28
PHOENIX, ARIZONA
BLM
Date
Stamp

The general course of this claim is EAST WEST
RECTANGLE and it is situated in MOHAVE
County, Arizona. This claim is 1320' feet in length and 660' feet in width.

20 Total Claim Acreage. This claim runs from the location monument on which this location notice is posted at the NW corner of the claim approximately 1320' feet in a EAST direction to the EAST end line and 660' feet in a South direction to the South end line. This claim is marked by four monuments, one at each corner of the claim.

The location monument on which this notice is posted is situated within Section 10, Township 29 N, Range 17 W, Gila Salt River Base and Meridian, Arizona. This claim encompasses portions of the following legal subdivision(s) if located by legal subdivision or the following quarter section(s),

section(s), Township(s) and Range(s) N 1/2 SW 1/4 SW 1/4
SECTION 10 T29N R17W, Gila Salt River Base and Meridian, Arizona.

The locality of this claim with reference to some natural object or permanent monument and additional information (if any) concerning its locality are as follows: NW CORNER OF TWIST \$ SHOUT
IS ON A USGS 1/16 SURVEY MARKER

The above information is shown on the attached map.

DATED AND POSTED on the ground this 17 day of February, 2020

LOCATOR(s) AGENT

Print Name(s) STEVEN HEISE

Signature(s) Steven Heise

Form MCF102
Revised July 2014

AMC459314

MINING CLAIM MAP

Lode () Placer (X)
Millsite ()

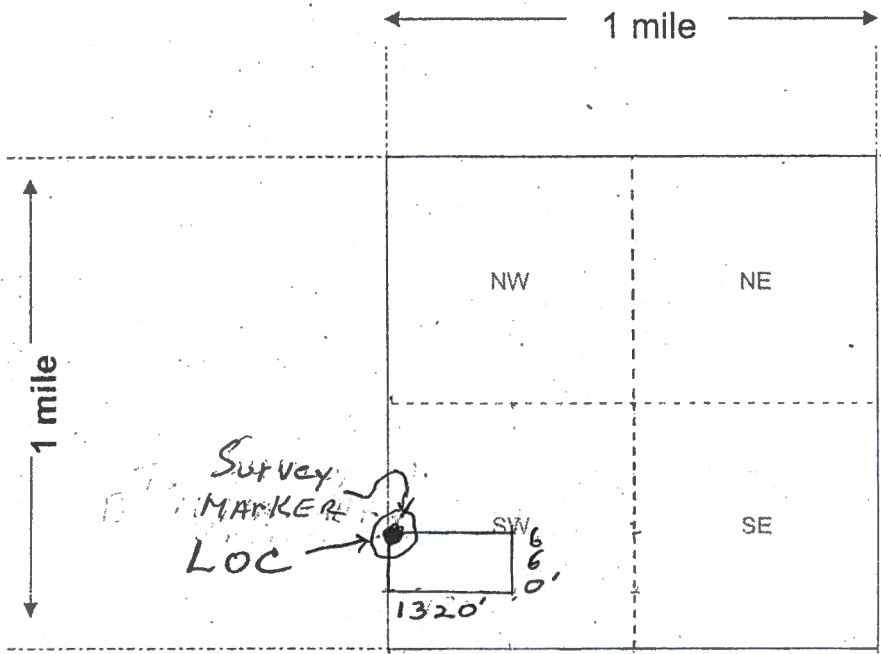

RECEIVED
 DEPT. OF STATE OFFICE
 2020 FEB 21 P 3:28
 PHOENIX, ARIZONA

Scale: 1" = 2000 feet



1. The above map depicts the TWIST # SHOUT mining claim, which is located in Section (s) 10, Township 29 N, Range 17 W, Gila and Salt River Base and Meridian, MOHAVE County, Arizona. Total claim acreage is 20

2. The type of corner and location monuments used are as follows: 4x4 Wood Posts

3. The bearings and distances in degrees and feet between claim corners and to a public land survey monument are as depicted on the map.

4. If the claim is a placer or millsite claim with exterior limits conforming to legal subdivisions of the public survey, provide a legal description of the claim: N 1/2 SW 1/4 SW 1/4
Sec 10 T-29N R17W

Form MCF100a
Revised July 2014

AMC459314

Date and Time Run:
3/5/2020 7:26:20 AM

Page 1 of 1

DEPARTMENT OF THE INTERIOR
BUREAU OF LAND MANAGEMENT
Case Recordation

Geographic Report with Land

Disposition is equal to **AUTHORIZED , CANCELLED , EXPIRED , PENDING , REJECTED , RELINQUISHED ,
WITHDRAWN**
and Meridian Township Range Section is equal to **14 0290N 0170W 010**
and Admin State is equal to **AZ**

NO WARRANTY IS MADE BY BLM
FOR USE OF THE DATA FOR
PURPOSES NOT INTENDED BY BLM

DEPARTMENT OF THE INTERIOR
BUREAU OF LAND MANAGEMENT
Case Recordation
Geographic Report with Land

Admin State: AZ
Geo State: AZ

| Serial Number | Total Case Acres: | CaseType | Case Disp | Mer | Twp | Rng | Sec | Sur Type | Sur Nr | Suf | Subdivision | Act Pend |
|---------------|-------------------|----------|------------|-----|-------|-------|-----|----------|--------|-----|---|----------|
| AZA 017637 | 48.790 | 281001 | AUTHORIZED | 14 | 0290N | 0170W | 010 | MNR | | 1 | E2E2E2; | |
| AZA 017637B | 48.790 | 282201 | AUTHORIZED | | | | | MNR | | 1 | E2E2E2; | |
| AZA 032582 | 3.180 | 285003 | AUTHORIZED | | | | | ALIQ | | | S2SW,SESESE; | |
| | 3.180 | | | | | | | MNR | | 1 | S2SWNW,NENWSW, NWNESW; | |
| | 3.180 | | | | | | | | | 2 | S2SWNW,NENWSW, NWNESW; SWNWSE,N2SWSE; | |
| AZA 034483 | 2.727 | 281001 | AUTHORIZED | | | | | ALIQ | | | N2SW,S2SE; | |
| | 2.727 | | | | | | | MNR | | | S2SW,S2SE; SWSESWNW, SWSWNWSE; | |
| AZA 034484 | 2.727 | 281001 | AUTHORIZED | | | | | ALIQ | | | N2SW,S2SE; | Y |
| | 2.727 | | | | | | | MNR | | | S2SW,S2SE; SWSESWNW, SWSWNWSE; | Y |
| AZA 034485 | 2.727 | 281001 | AUTHORIZED | | | | | ALIQ | | | N2SW,S2SE; | |
| | 2.727 | | | | | | | MNR | | | S2SW,S2SE; SWSESWNW, SWSWNWSE; | |

HEISE
220 CAMINO CURTO #09
VISTA CA. 92083

RECEIVED
2020 FEB 27 P 3:21
PHOENIX, ARIZONA



BLM
ONE NORTH CENTRAL AVE #800
Phoenix Az
85004-4427

85004-442700



HEISE
220 Camino Curto #09
VISTA CA. 92083

CERTIFIED MAIL[®] 500



7019 0700 0001 9059 6970



1000



85004

U.S. POSTAGE P.
FCM LETTER
VISTA, CA
92083
FEB 24, 20
AMOUNT

\$6.95

R2304M115372-13

RECEIVED
BLM

2020 FEB 27 P 3:27

PHOENIX, ARIZONA

BLM
ONE North Central Ave # 800
Phoenix Az 85004-4427

85004-442700



PLACE STICKER AT TOP OF ENVELOPE TO THE RIGHT
OF THE RETURN ADDRESS. FOLD AT DOTTED LINE

HEISE
220 Camino Curtu #09
VISTA Ca. 92083

CERTIFIED MAIL®



7015 3010 0000 2783 2638

SAN DIEGO
FEB 20
PM 4 L



1000



85004

U.S. POSTAGE PAID
FCM LETTER
VISTA, CA
92083
FEB 24, 20
AMOUNT

\$6.95

R2304M115372-13

BLM
ONE North Central AVE # 800
Phoenix Az
85004-4427

RECEIVED
BLM - PHOENIX OFFICE

2020 FEB 27 P 3:28

PHOENIX, ARIZONA

85004-442700



PLACE STICKER AT TOP OF ENVELOPE TO THE RIGHT
OF THE RETURN ADDRESS. FOLD AT DOTTED LINE